Via Dolorosa

Arrangement by:
VPZ

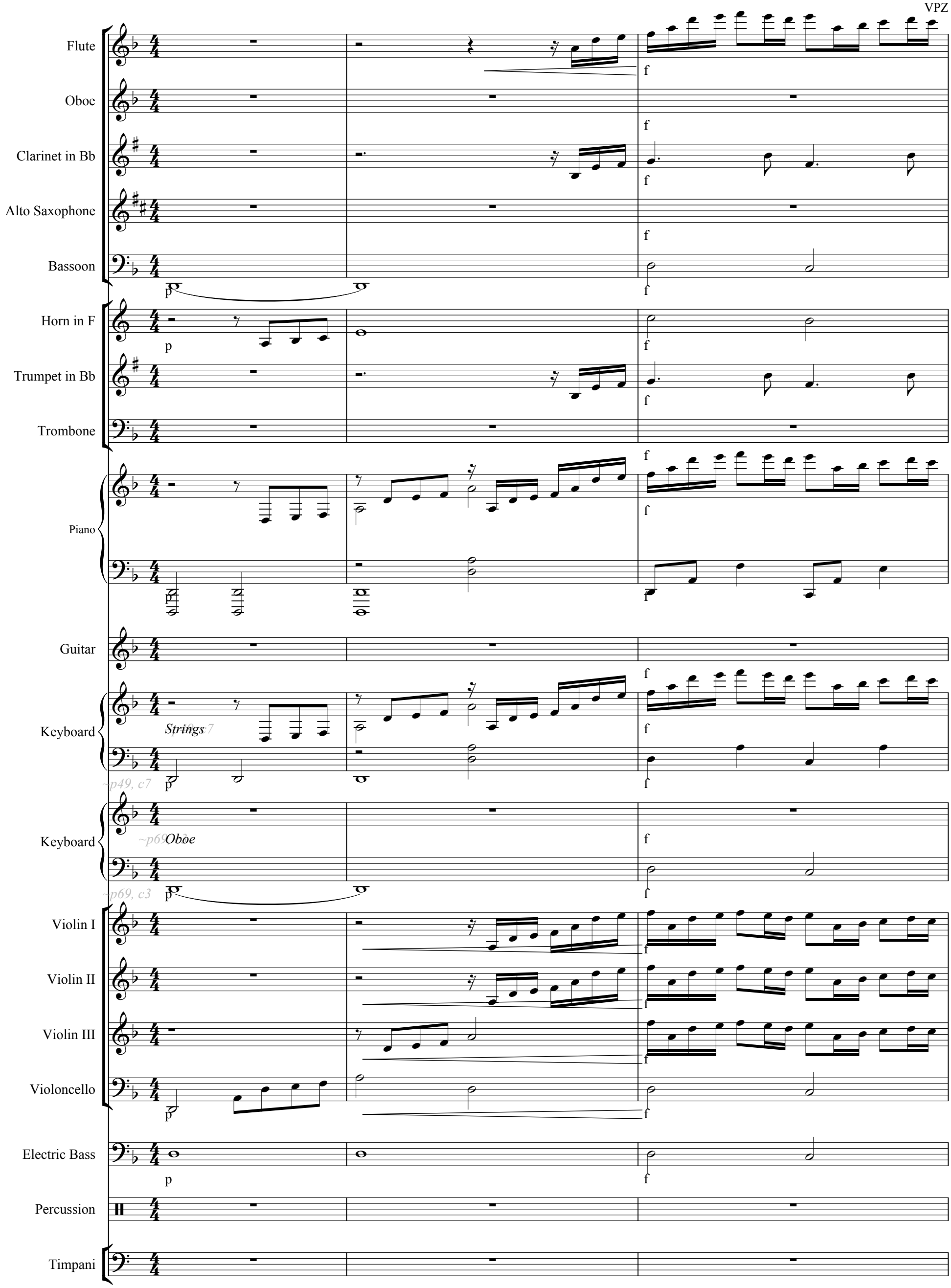

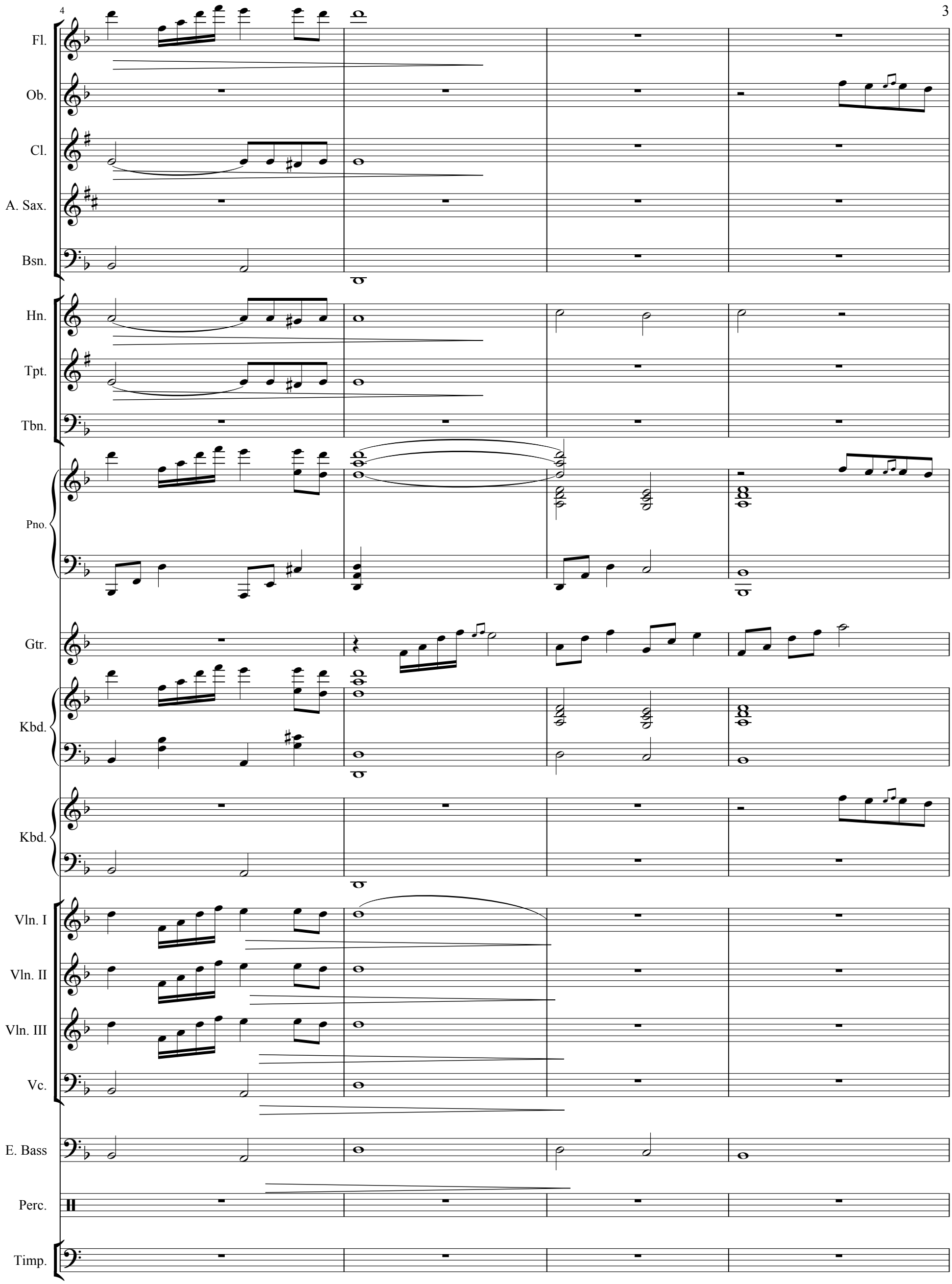
4
Fl.
Ob.
Cl.
A. Sax.
Bsn.
Hn.
Tpt.
Tbn.
Pno.
Gtr.
Kbd.
Kbd.
Vln. I
Vln. II
Vln. III
Vc.
E. Bass
Perc.
Timp.

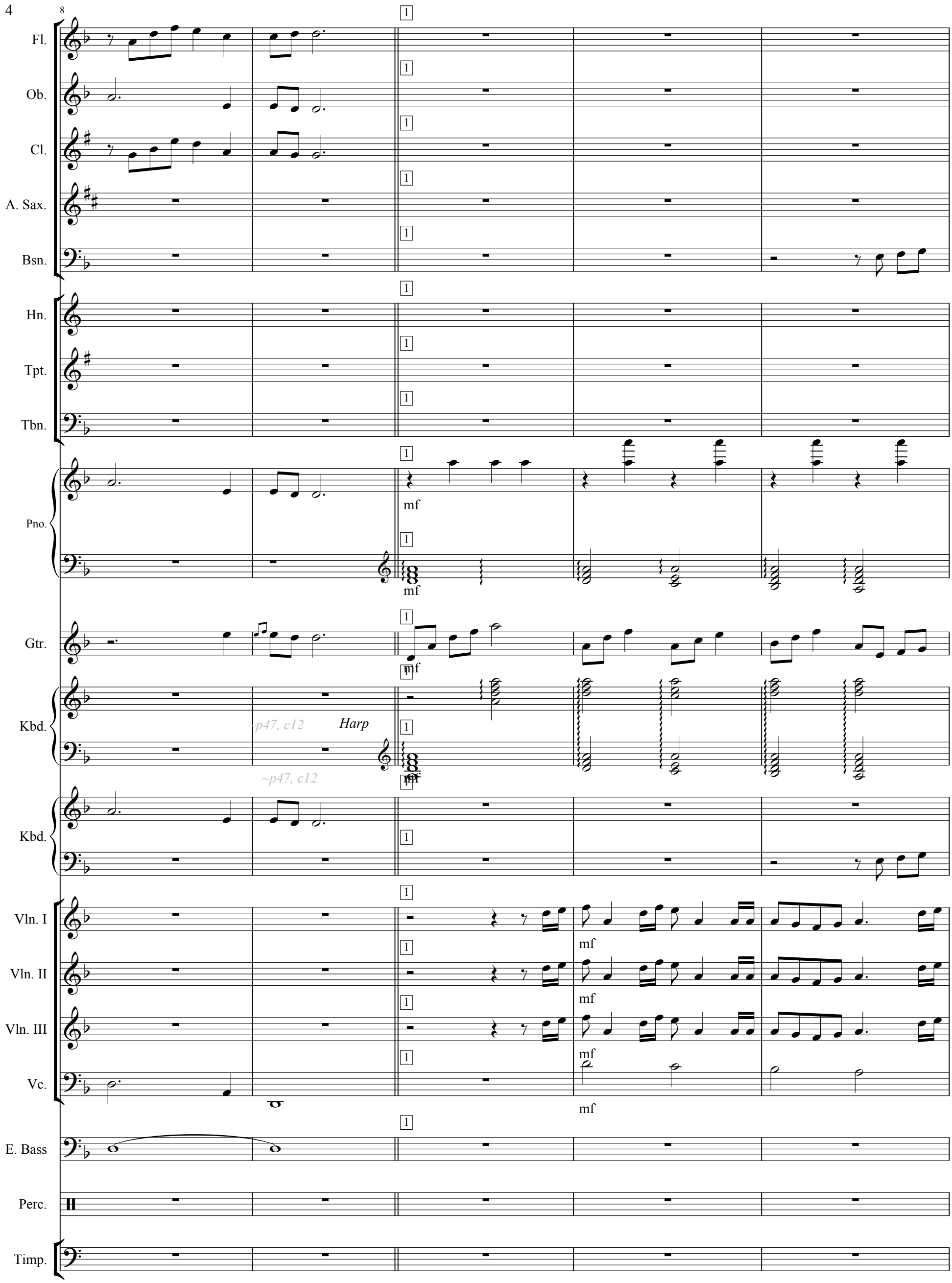
8
Fl.
Ob.
Cl.
A. Sax.
Bsn.
Hn.
Tpt.
Tbn.
Pno.
mf
mf
Gtr.
mf
Kbd.
~p47, c12
Harp
~p47, c12
mf
Kbd.
Vln. I
mf
Vln. II
mf
Vln. III
mf
Vc.
mf
E. Bass
Perc.
Timp.

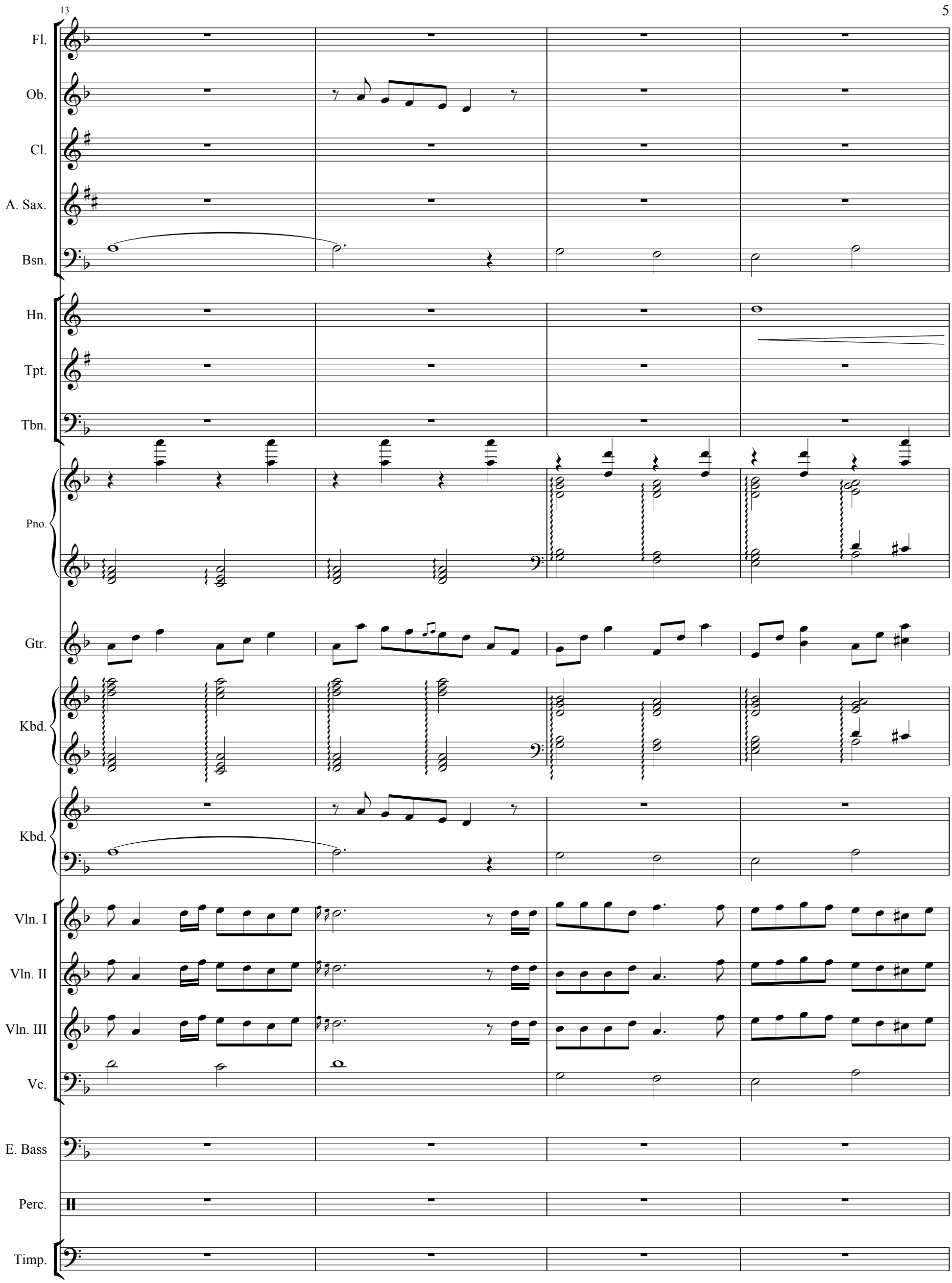
13
Fl.
Ob.
Cl.
A. Sax.
Bsn.
Hn.
Tpt.
Tbn.
Pno.
Gtr.
Kbd.
Kbd.
Vln. I
Vln. II
Vln. III
Vc.
E. Bass
Perc.
Timp.

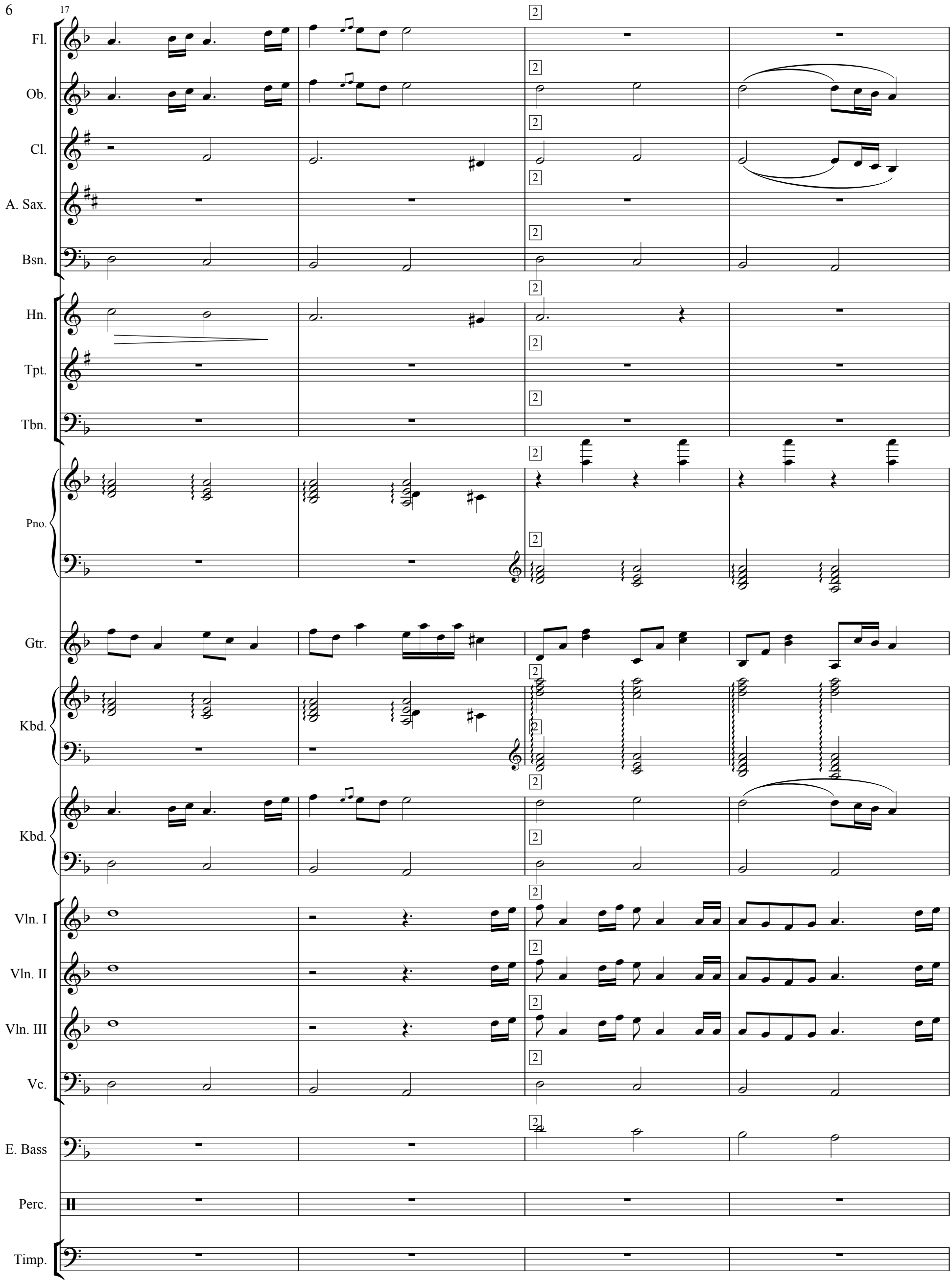
17
Fl.
Ob.
Cl.
A. Sax.
Bsn.
Hn.
Tpt.
Tbn.
Pno.
Gtr.
Kbd.
Kbd.
Vln. I
Vln. II
Vln. III
Vc.
E. Bass
Perc.
Timp.
2

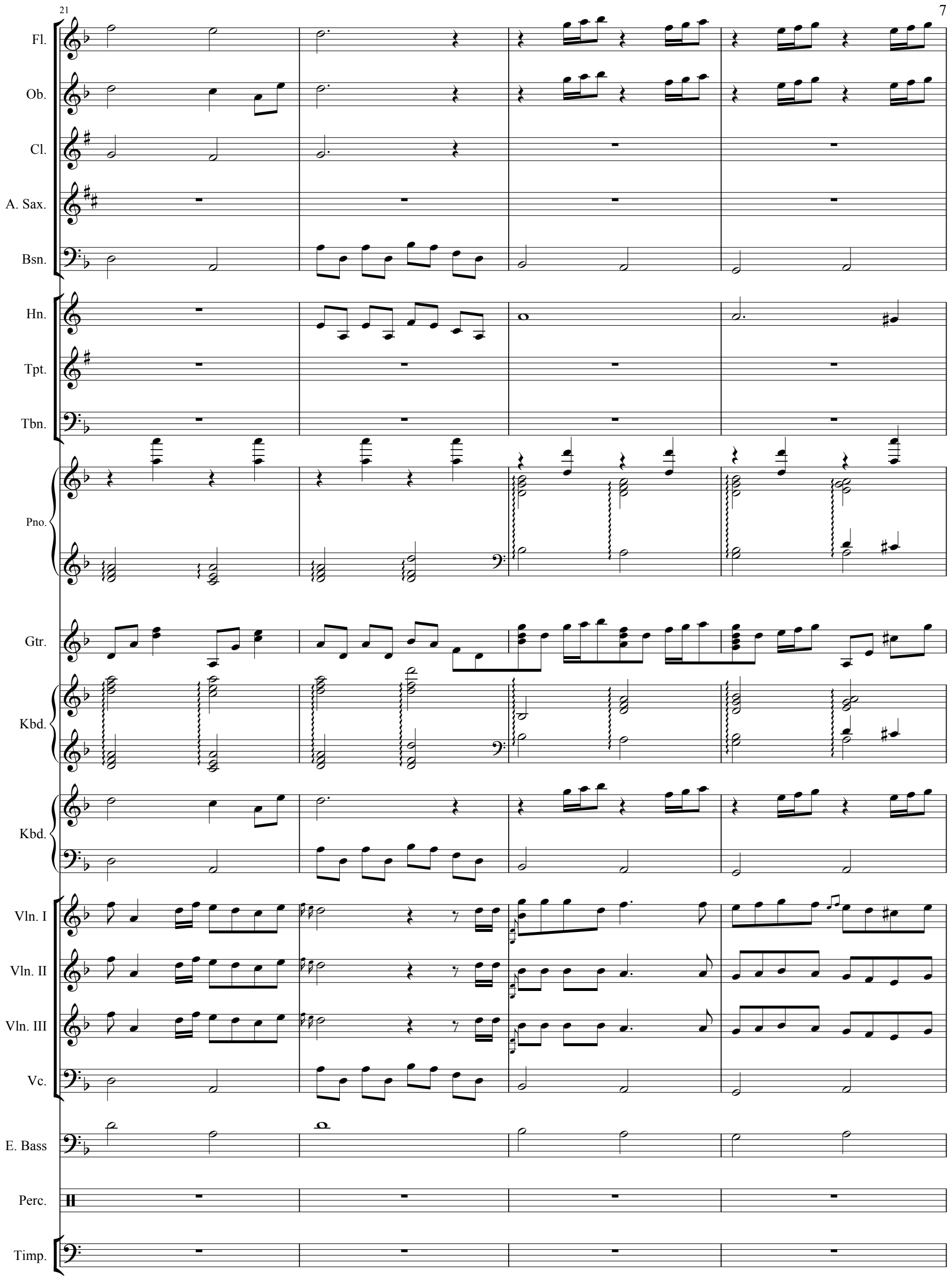
21
Fl.
Ob.
Cl.
A. Sax.
Bsn.
Hn.
Tpt.
Tbn.
Pno.
Gtr.
Kbd.
Kbd.
Vln. I
Vln. II
Vln. III
Vc.
E. Bass
Perc.
Timp.

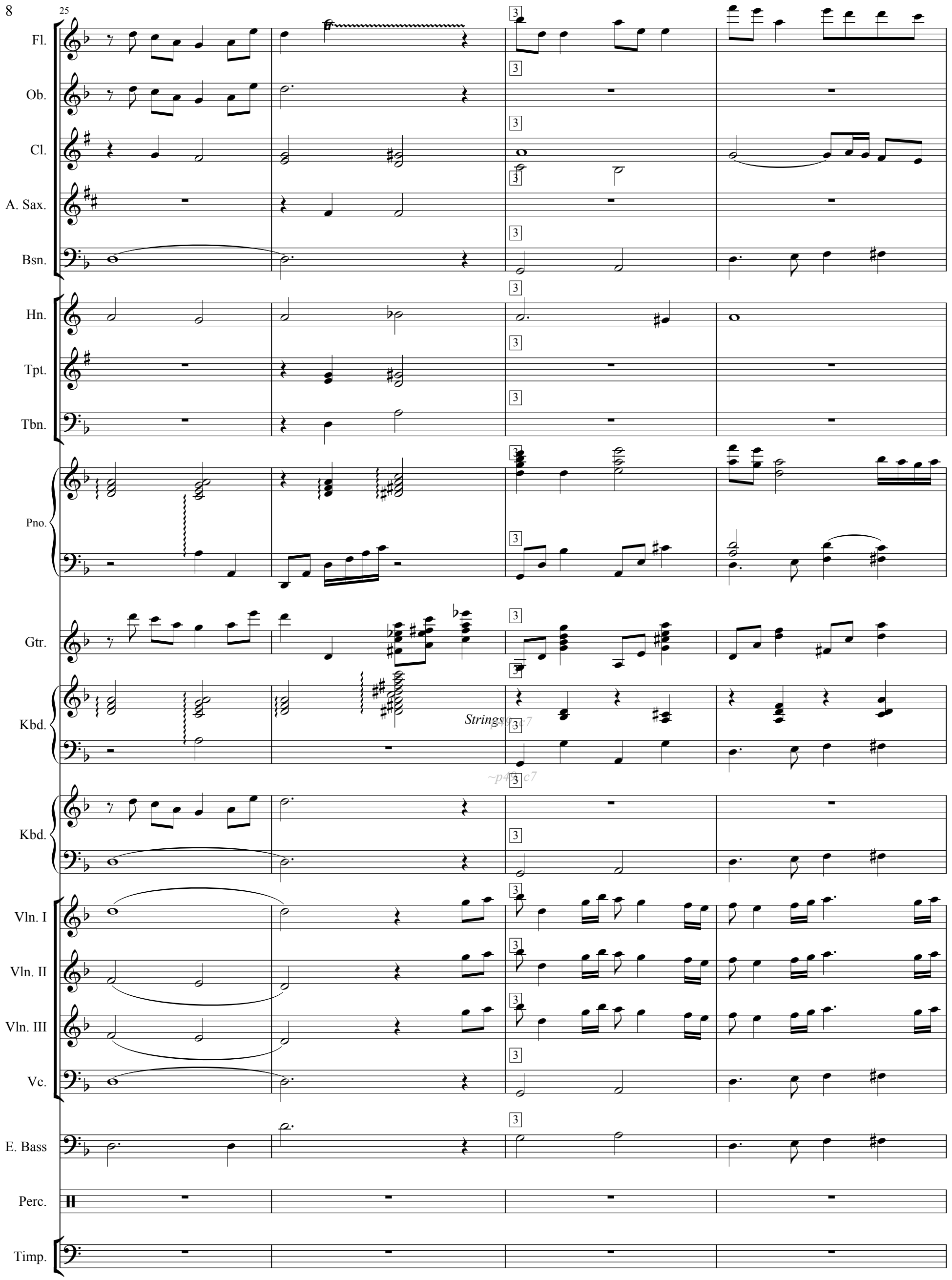
25
Fl.
Ob.
Cl.
A. Sax.
Bsn.
Hn.
Tpt.
Tbn.
Pno.
Gtr.
Kbd.
Strings
Kbd.
Vln. I
Vln. II
Vln. III
Vc.
E. Bass
Perc.
Timp.

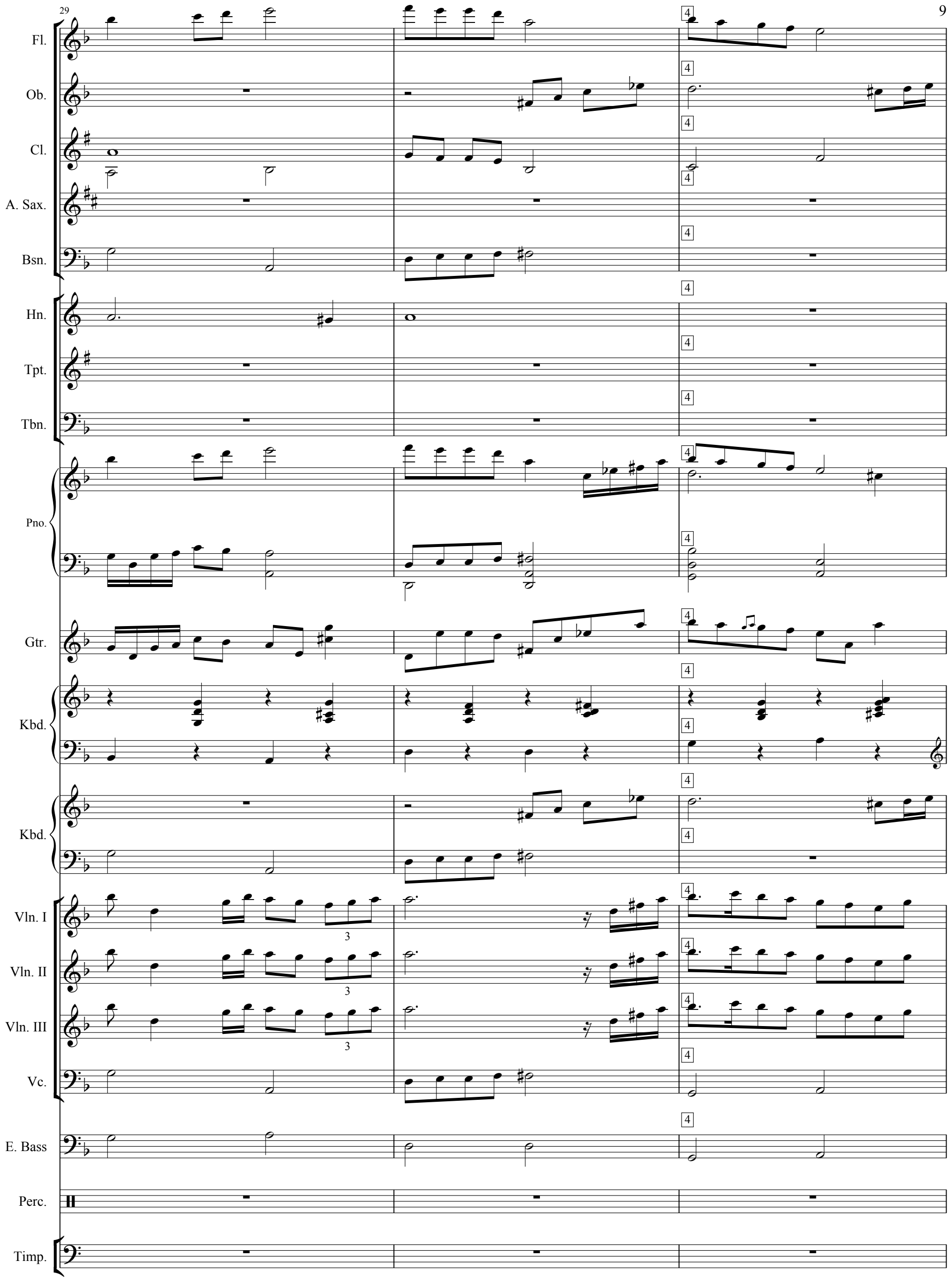
29
Fl.
Ob.
Cl.
A. Sax.
Bsn.
Hn.
Tpt.
Tbn.
Pno.
Gtr.
Kbd.
Kbd.
Vln. I
Vln. II
Vln. III
Vc.
E. Bass
Perc.
Timp.

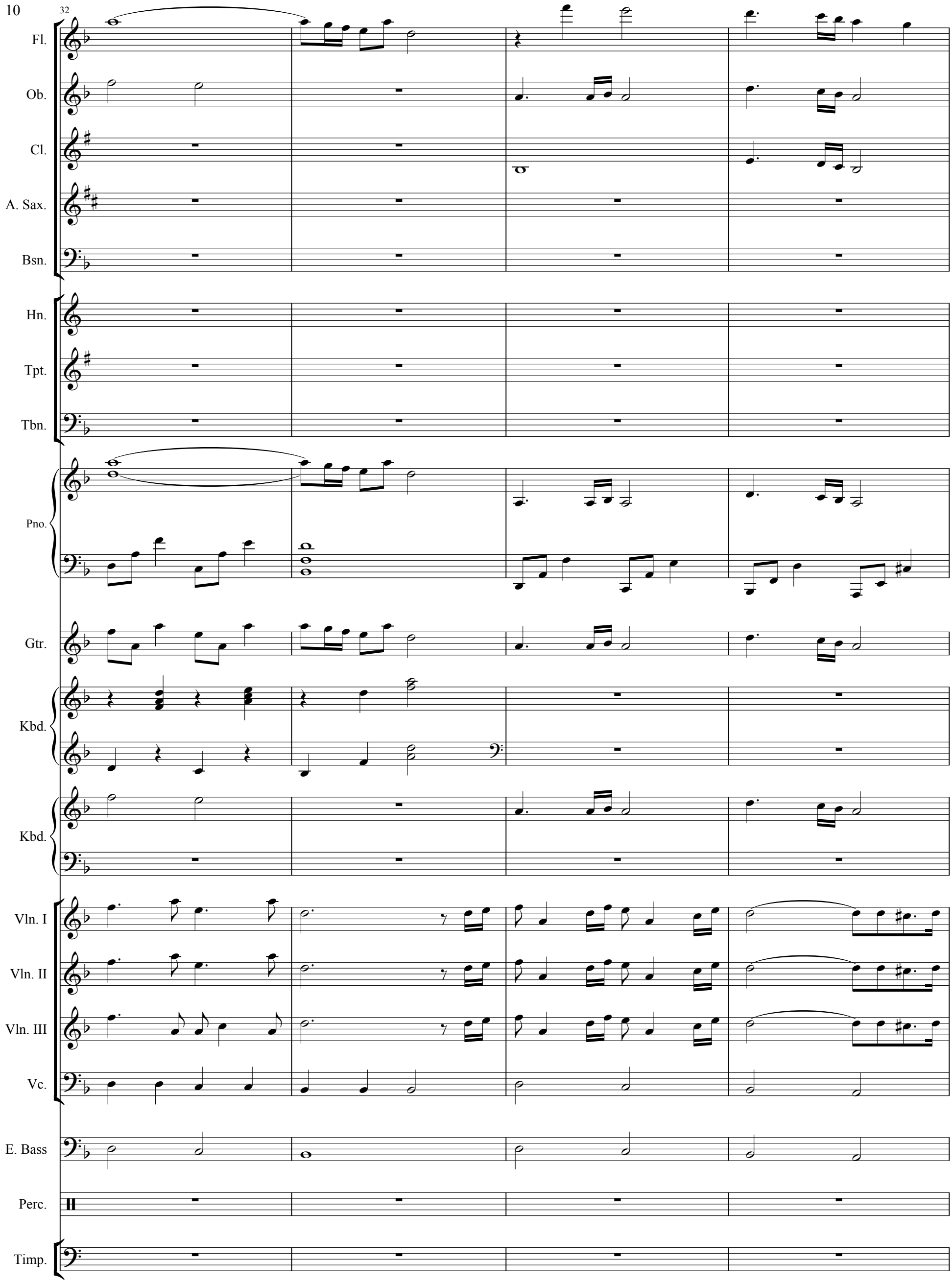
32
Fl.
Ob.
Cl.
A. Sax.
Bsn.
Hn.
Tpt.
Tbn.
Pno.
Gtr.
Kbd.
Kbd.
Vln. I
Vln. II
Vln. III
Vc.
E. Bass
Perc.
Timp.

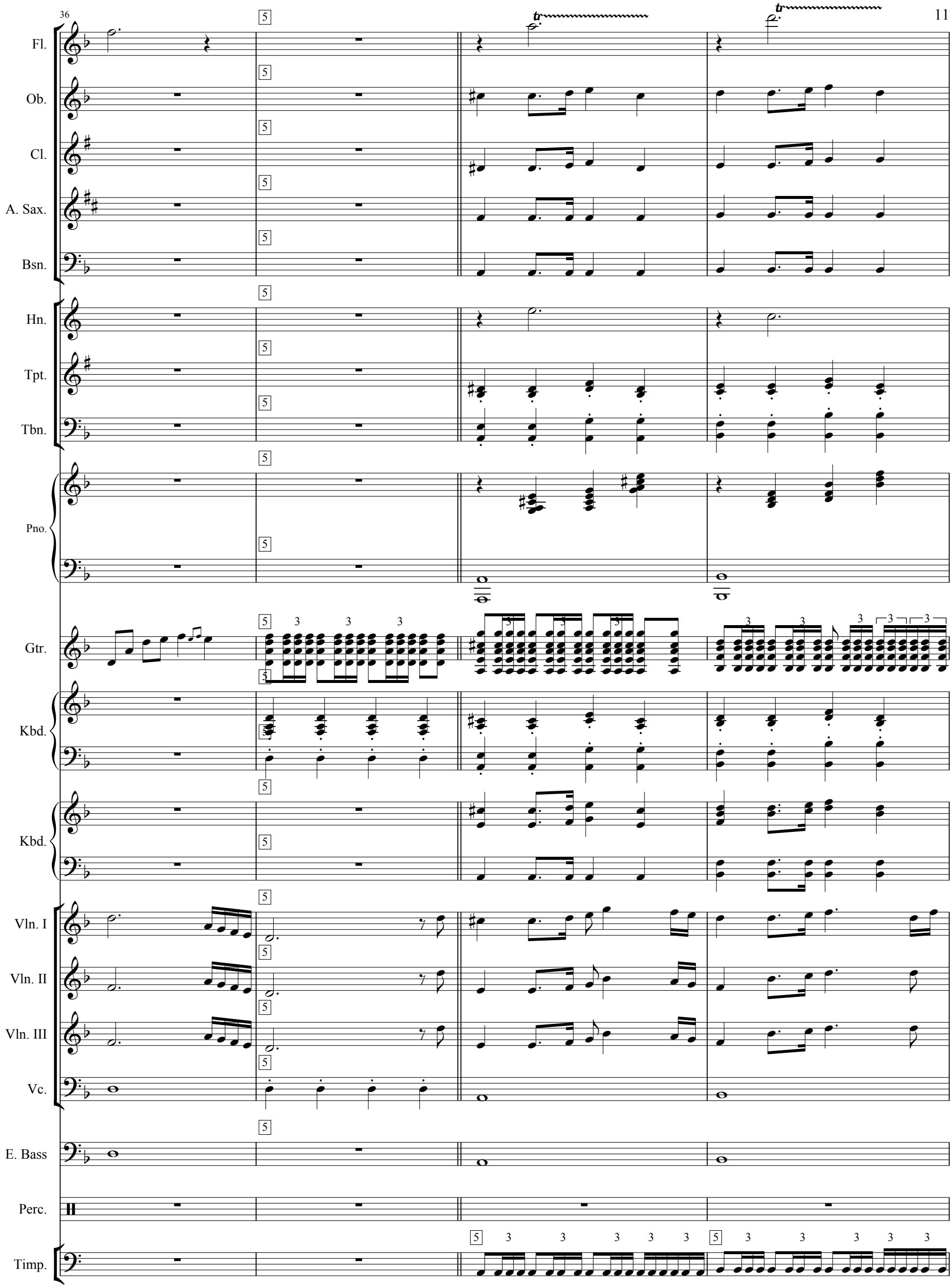
36
Fl.
Ob.
Cl.
A. Sax.
Bsn.
Hn.
Tpt.
Tbn.
Pno.
Gtr.
Kbd.
Kbd.
Vln. I
Vln. II
Vln. III
Vc.
E. Bass
Perc.
Timp.

40

Fl.
Ob.
Cl.
A. Sax.
Bsn.
Hn.
Tpt.
Tbn.
Pno.
Gtr.
Kbd.
Kbd.
Vln. I
Vln. II
Vln. III
Vc.
E. Bass
Perc.
Timp.

tr
gliss.
ff

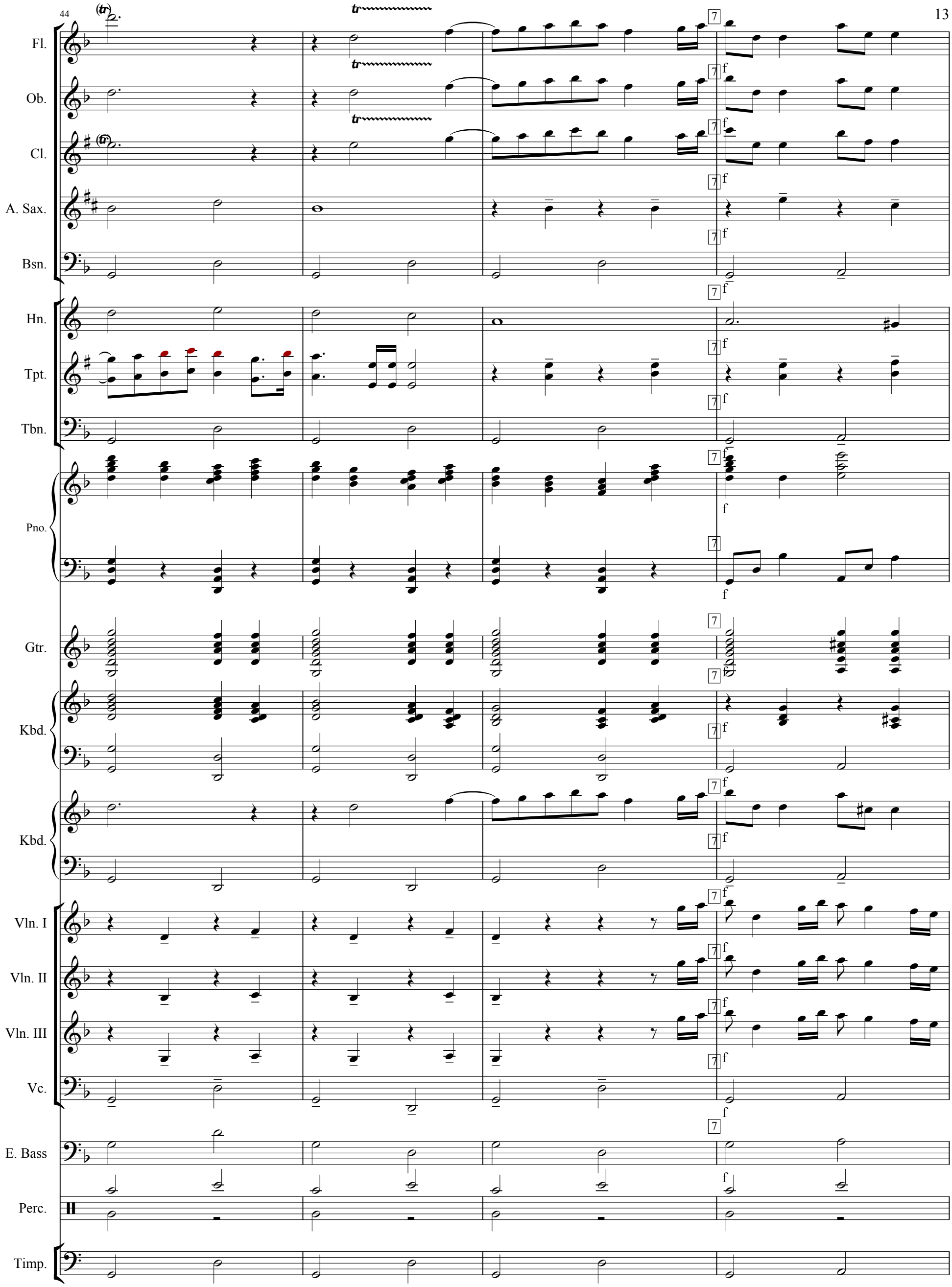
44
Fl.
Ob.
Cl.
A. Sax.
Bsn.
Hn.
Tpt.
Tbn.
Pno.
Gtr.
Kbd.
Kbd.
Vln. I
Vln. II
Vln. III
Vc.
E. Bass
Perc.
Timp.
7
f

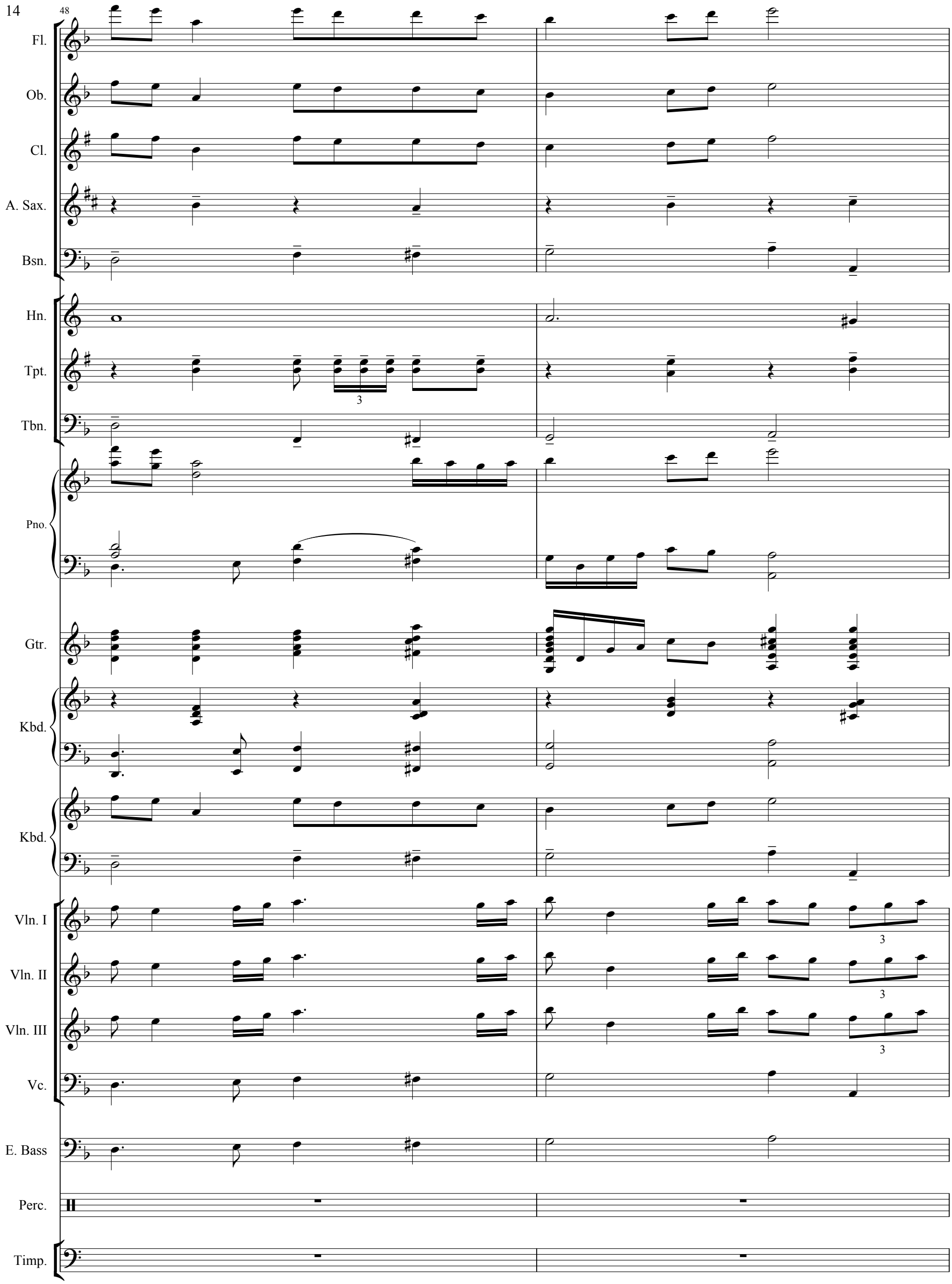
48
Fl.
Ob.
Cl.
A. Sax.
Bsn.
Hn.
Tpt.
Tbn.
Pno.
Gtr.
Kbd.
Kbd.
Vln. I
Vln. II
Vln. III
Vc.
E. Bass
Perc.
Timp.

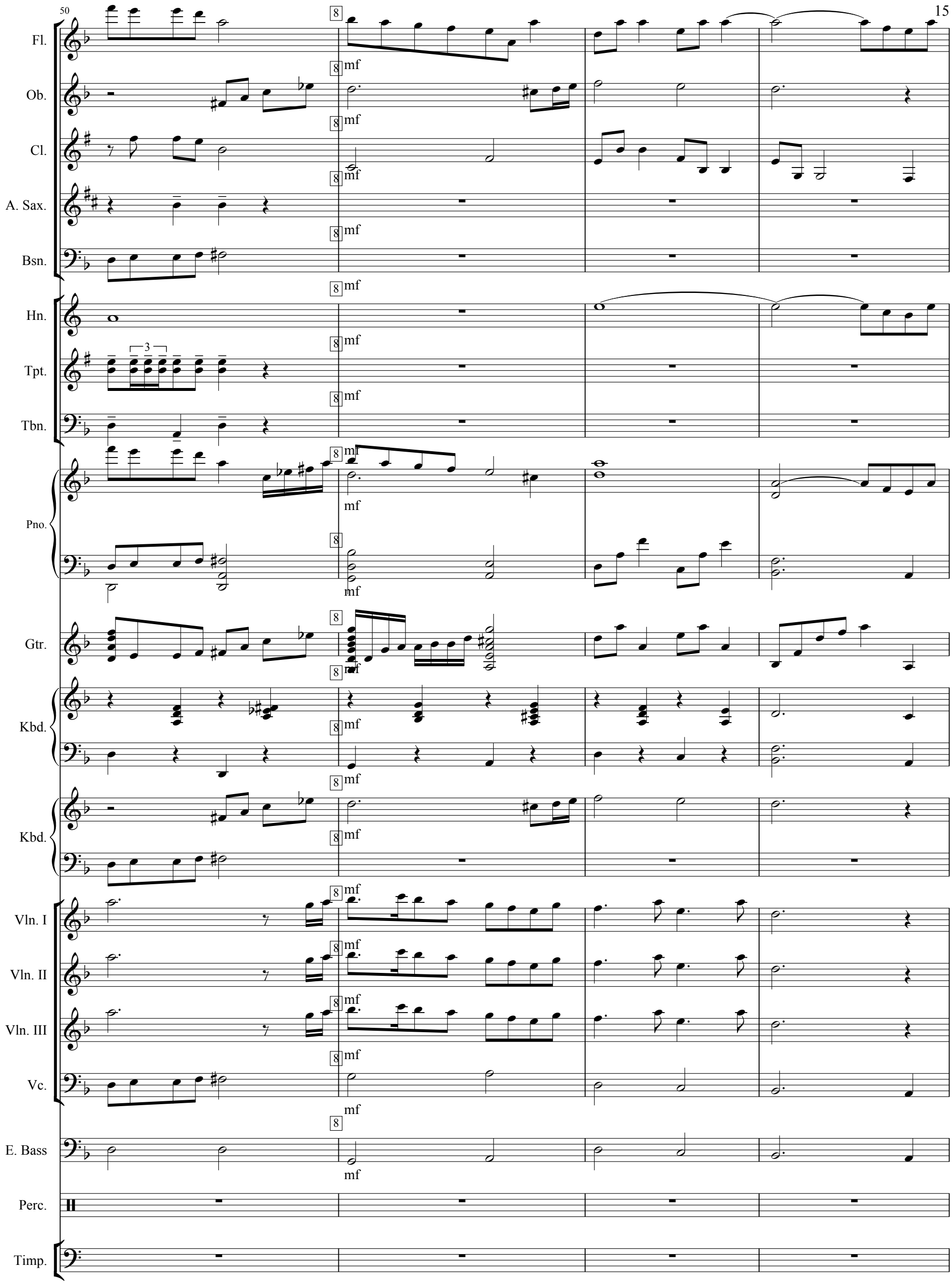
50
Fl.
Ob.
Cl.
A. Sax.
Bsn.
Hn.
Tpt.
Tbn.
Pno.
Gtr.
Kbd.
Kbd.
Vln. I
Vln. II
Vln. III
Vc.
E. Bass
Perc.
Timp.
mf

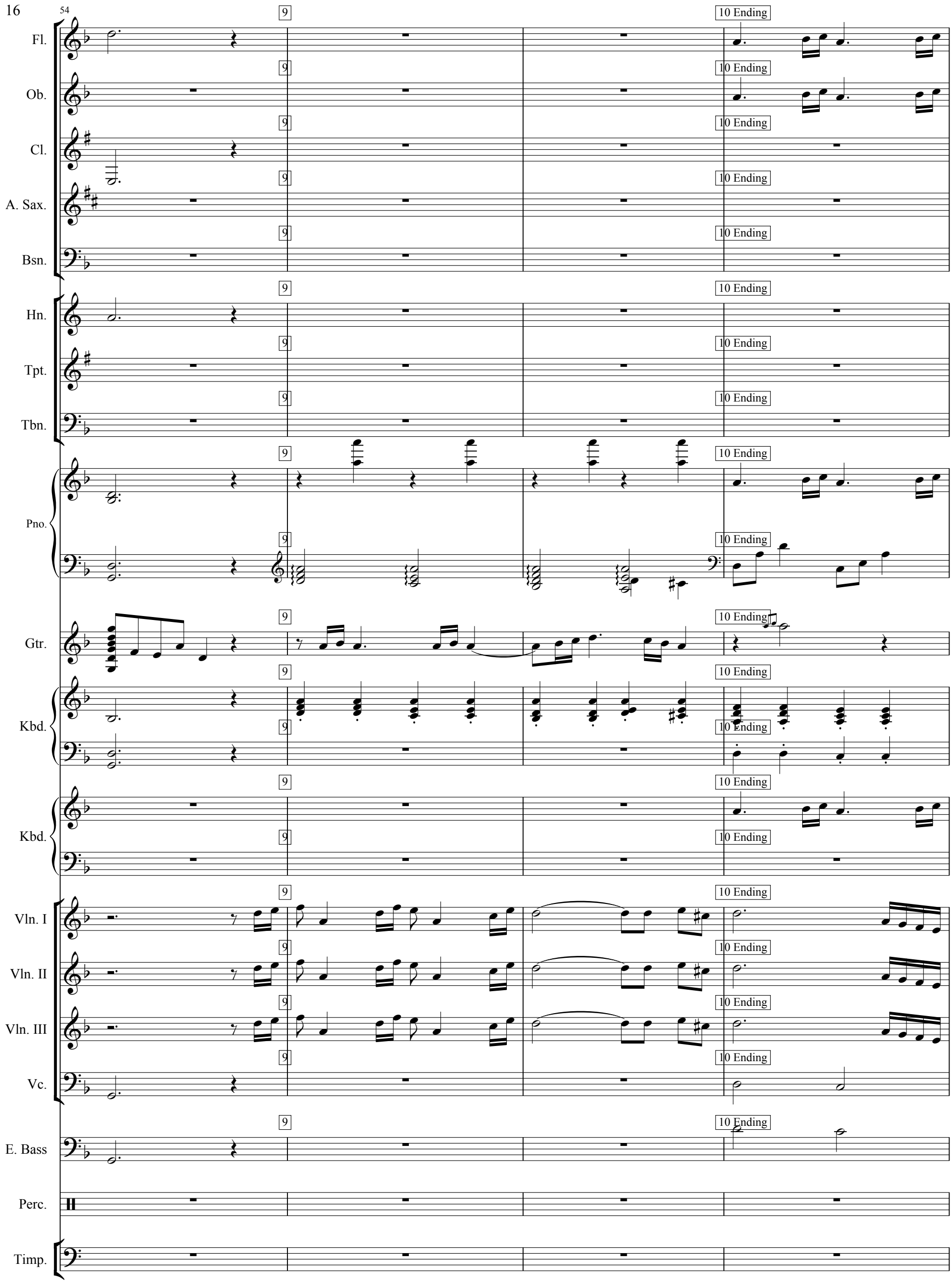
54
9
10 Ending
Fl.
Ob.
Cl.
A. Sax.
Bsn.
Hn.
Tpt.
Tbn.
Pno.
Gtr.
Kbd.
Kbd.
Vln. I
Vln. II
Vln. III
Vc.
E. Bass
Perc.
Timp.

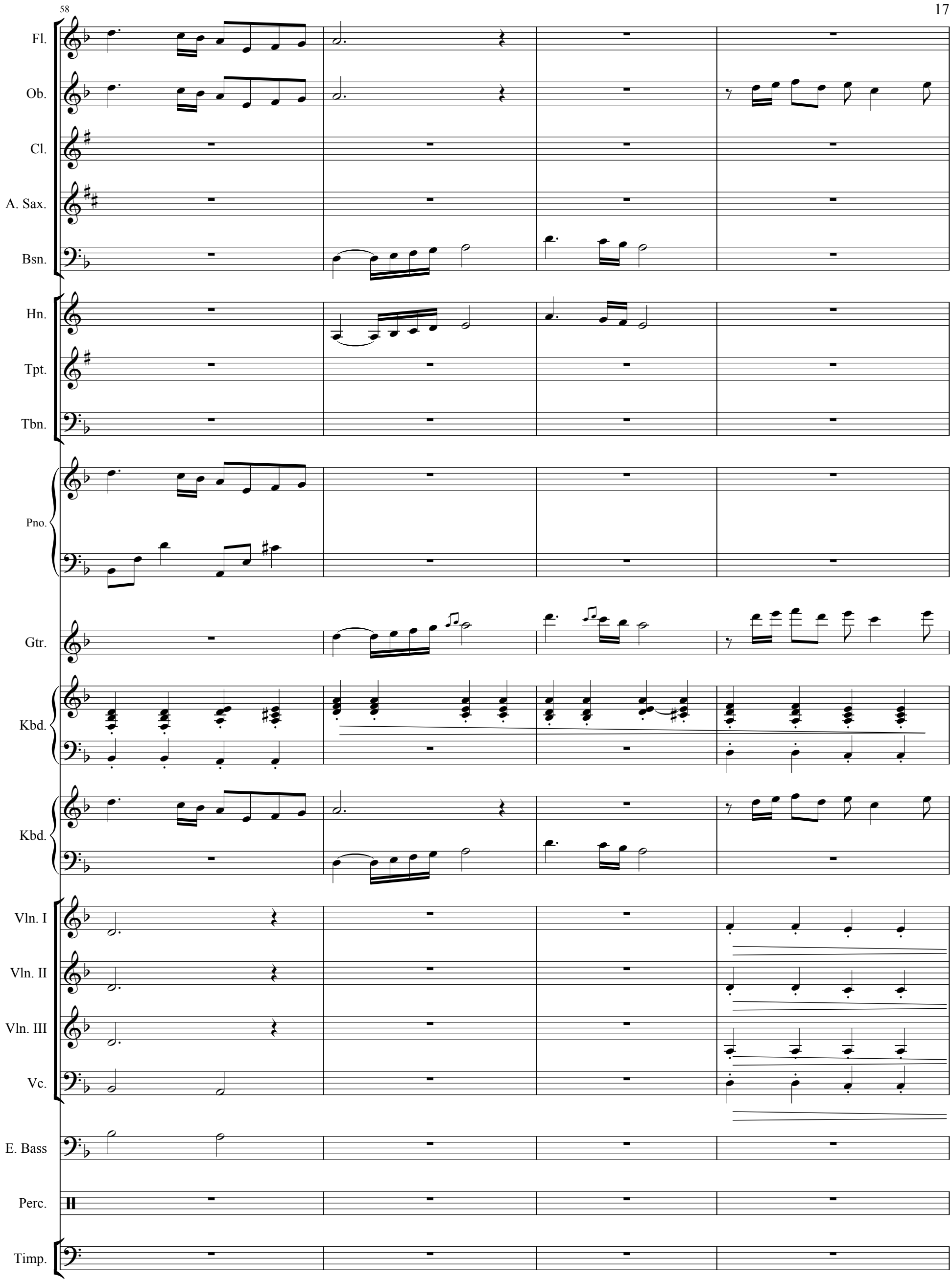
58
Fl.
Ob.
Cl.
A. Sax.
Bsn.
Hn.
Tpt.
Tbn.
Pno.
Gtr.
Kbd.
Kbd.
Vln. I
Vln. II
Vln. III
Vc.
E. Bass
Perc.
Timp.

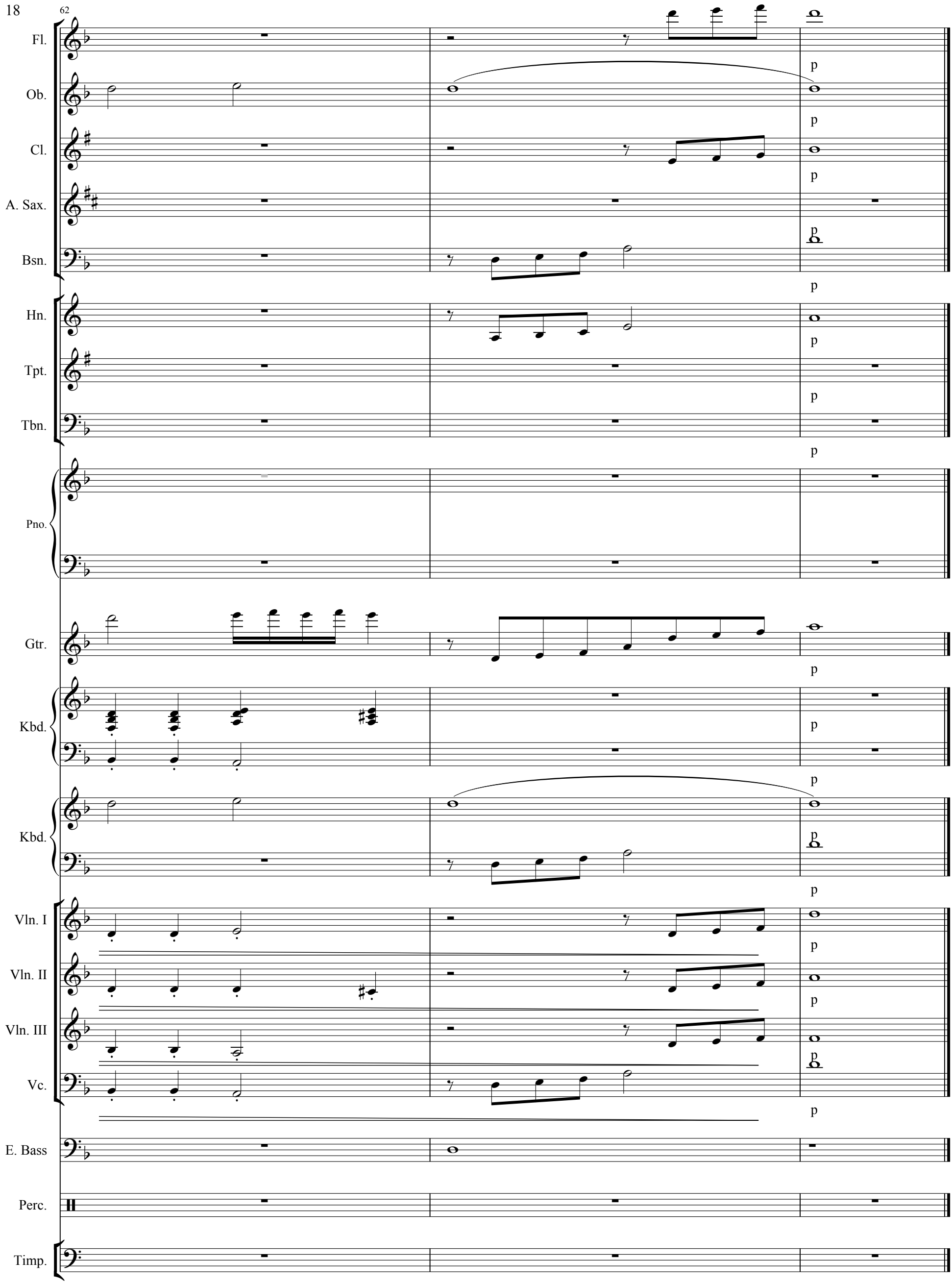
62
Fl.
Ob.
Cl.
A. Sax.
Bsn.
Hn.
Tpt.
Tbn.
Pno.
Gtr.
Kbd.
Kbd.
Vln. I
Vln. II
Vln. III
Vc.
E. Bass
Perc.
Timp.
p